

SUPPLEMENT
Elementary Reading Drills

$\frac{4}{4}$ $\frac{2}{4}$

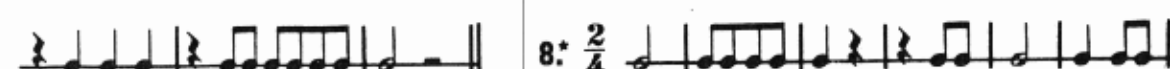
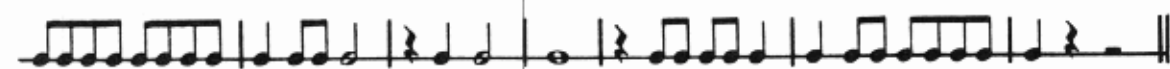
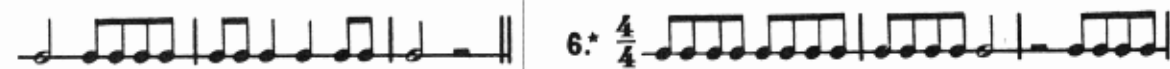
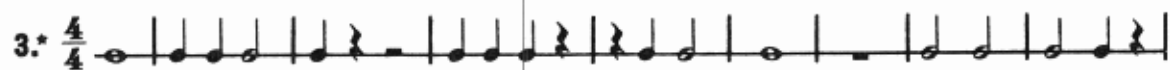
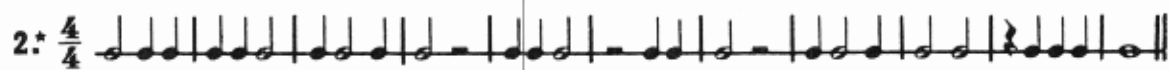
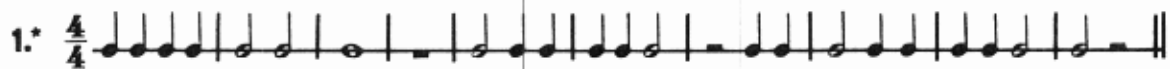

10.* $\frac{4}{4}$ Musical notation for exercise 10, first staff. It begins with a treble clef and a 4/4 time signature. The melody consists of quarter and eighth notes, with some rests.

12.* $\frac{4}{4}$ Musical notation for exercise 12, first staff. It begins with a treble clef and a 4/4 time signature. The melody consists of quarter and eighth notes.

13.* $\frac{2}{4}$ Musical notation for exercise 13, first staff. It begins with a treble clef and a 2/4 time signature. The melody consists of quarter and eighth notes.

14.* $\frac{4}{4}$ Musical notation for exercise 14, first staff. It begins with a treble clef and a 4/4 time signature. The melody consists of quarter and eighth notes.

15.* $\frac{4}{4}$ Musical notation for exercise 15, first staff. It begins with a treble clef and a 4/4 time signature. The melody consists of quarter and eighth notes.

16.* $\frac{2}{4}$ Musical notation for exercise 16, first staff. It begins with a treble clef and a 2/4 time signature. The melody consists of quarter and eighth notes.

18. $\frac{2}{4}$

19. $\frac{2}{4}$

20. $\frac{4}{4}$

21. $\frac{4}{4}$

22. $\frac{2}{4}$

23. $\frac{4}{4}$

24. $\frac{4}{4}$

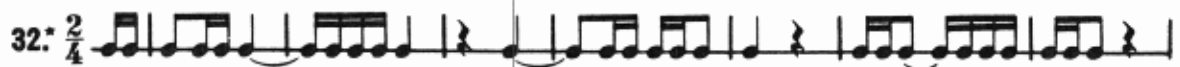
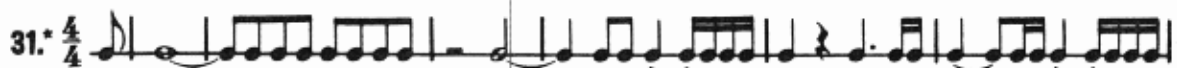
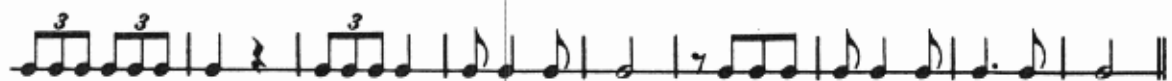
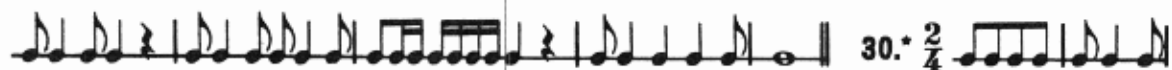
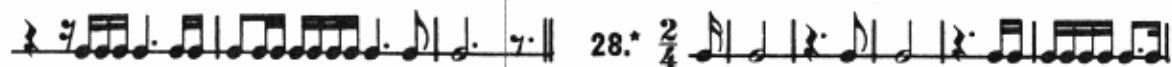
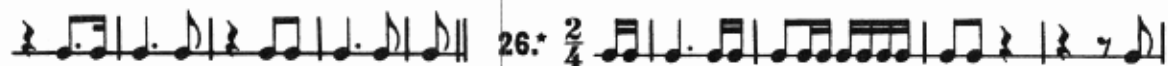
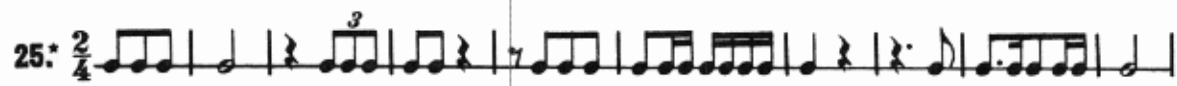

$\frac{3}{4}$

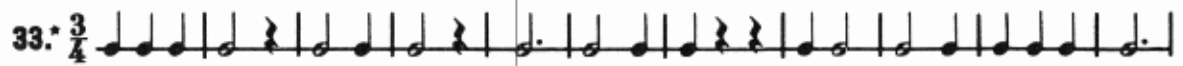

34.* $\frac{3}{4}$

35.* $\frac{3}{4}$

36.* $\frac{3}{4}$

37.* $\frac{3}{4}$

38.* $\frac{3}{4}$

39.* $\frac{3}{4}$

40.* $\frac{3}{4}$

41.* $\frac{3}{4}$

42.* $\frac{3}{4}$

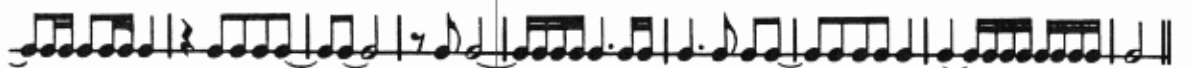
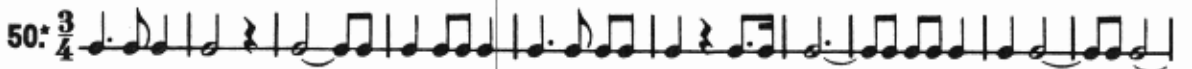
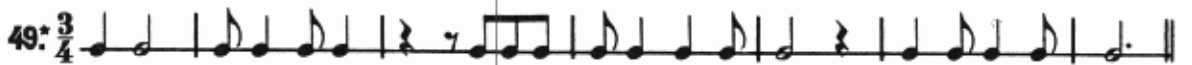
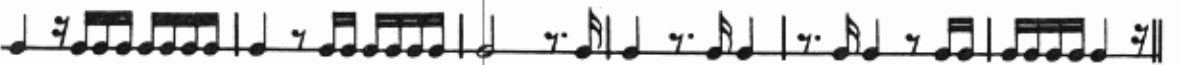
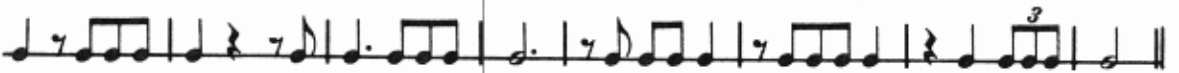
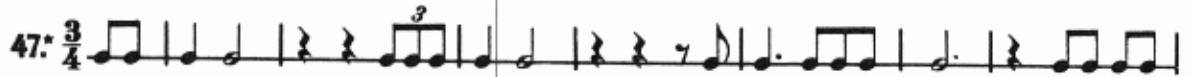
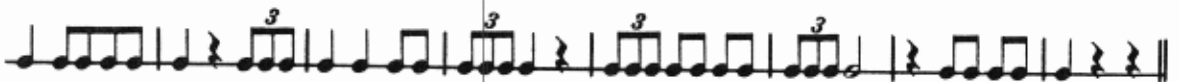
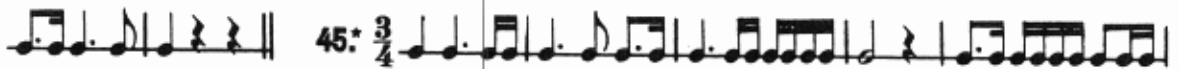
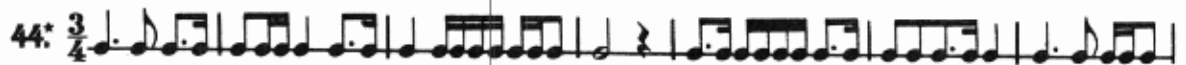
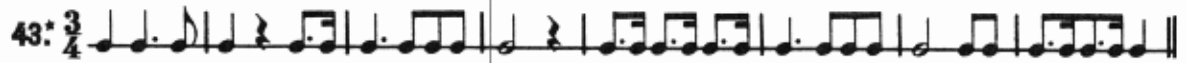
 $\frac{4}{8}$ 

53: $\frac{4}{8}$ Musical notation for measure 53.

54: $\frac{4}{8}$ Musical notation for measure 54.

55: $\frac{4}{8}$ Musical notation for measure 55.

57: $\frac{4}{8}$ Musical notation for measure 57.

60: $\frac{4}{8}$ Musical notation for measure 60.

61: $\frac{4}{8}$ Musical notation for measure 61.

$\frac{3}{8}$

62: $\frac{3}{8}$ Musical notation for measure 62.

63: $\frac{3}{8}$ Musical notation for measure 63.
